

---

**PRECISION ONCOLOGY REDEFINED**

**Mason's innovative platform identifies and targets newly discovered signaling axis between EZH2 and phosphorylated Rb (pRb) – a key driver of resistance in metastatic cancers. This technology enables both diagnostic testing and targeted treatment to personalize therapy and improve outcomes.**

- ☑ **Predicts Therapy Resistance** – Detects EZH2 overexpression and EZH2-pRB interactions to guide treatment decisions.
- ☑ **Restores Tumor Sensitivity** – Uses EZH2 degraders to disrupt non-canonical EZH2 functions and reactive Rb.
- ☑ **Broad Cancer Coverage** – Applicable to breast, lung, prostate, and other epithelial cancers.
- ☑ **Actionable Diagnostics** – Compatible with IHC, RPPA, and PLA for easy clinical adoption.
- ☑ **Commercially Ready** – High-value opportunity for pharma and diagnostics companies seeking next-gen oncology solutions.

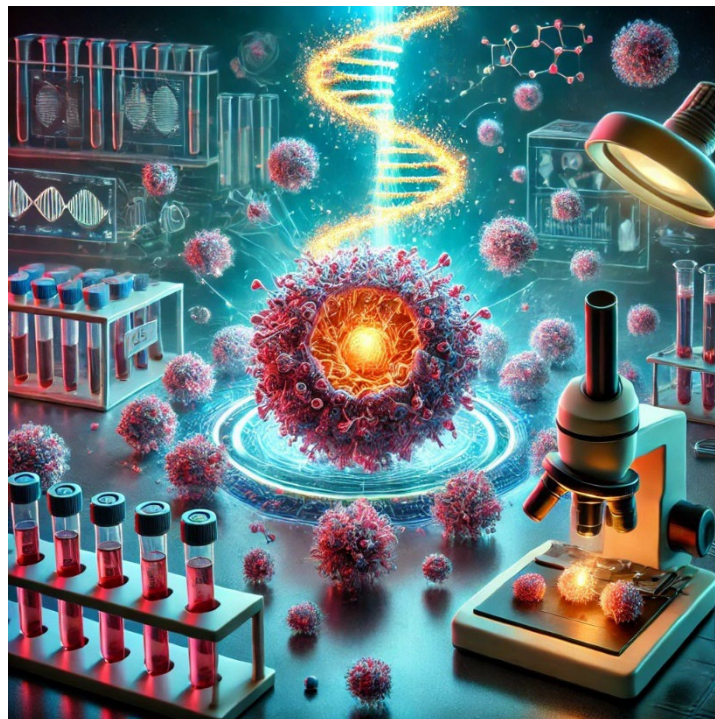

---

**For More Information contact:**  
**George Mason University, Office of Technology Transfer**  
**703-993-8933   ott@gmu.edu   <https://ott.gmu.edu/>**